Precision Auto Source
11631 Columbia Park Dr E STE. 7, Jacksonville, FL 32258
904-701-2621 | sales@precisionautosource.com

Inspection score
95
/100
Needs attention

PREPURCHASE INSPECTION REPORT

2024 CHEVROLET Corvette Preferred 2LT

Specialty package | Report date: Aug 12, 2026

RECOMMENDATION
Proceed after minor fixes
Passed Inspection

TOP SCORE	VERDICT	ESTIMATED REPAIRS	PHOTOS
95/100	Passed Inspection	0	53
Needs attention	Proceed after minor fixes	Specialty cost forecast	Attached to report

Report highlights

Verdict: Passed Inspection. Vehicle passed inspection with no significant mechanical or structural concerns discovered. Review the report notes, photos, and normal maintenance planning before purchase.

Primary recommendation: Proceed after minor fixes

Visible repair forecast: 0

CUSTOMER	PHONE	MILEAGE
REDACTED	REDACTED	2370

VIN / LISTING	LOCATION	REPAIR RANGE
REDACTED	[redacted]	0

Executive summary

The inspection found 2 issues and 3 watch items. Review the findings below before moving forward with the purchase.

Final verdict: Passed Inspection

Vehicle passed inspection with no significant mechanical or structural concerns discovered. Review the report notes, photos, and normal maintenance planning before purchase.

What this means for the buyer

Have the dealer remedy

VIN decode

2024 CHEVROLET Corvette Preferred 2LT

39
PASS

3
WATCH

2
ISSUE

0
N/A

Section scores

100	94	89	100	92
Overview	**Exterior**	**Mechanical**	**Interior**	**Road test**
0 issue | 0 watch	0 issue | 2 watch	1 issue | 1 watch	0 issue | 0 watch	1 issue | 0 watch

Top findings

-Due to the car sitting, rotors developed deep surface rust that causes vibration/pulsation. Car needs to have brakes serviced. - Chip in paint in the front

Repair cost forecast

Item	Category	Estimate	Notes
No repair line items were entered.			
Visible repair estimate total		**Not totaled**	

Watch items and issues

Exterior: Body panels and gaps
Rear hatch slightly misaligned on the left (raised more). Most likely from factory.

Exterior: Paint condition
Small scratch tip of front bumper

Mechanical: OBD-II scan
See codes. Most likely due to "Demo" mode.

Mechanical: Brakes
Front Rotors surface rust

Road test: Braking
Brake pedal feel was great however had brake pulsation due to front rotors most likely.

Inspection checklist reviewed

All visible checklist items reviewed during this inspection are listed below by section.

Overview

- PASS Title / VIN match
- PASS Odometer consistency
- PASS Warning lights
- PASS Service records
- PASS Prior accident clues
- PASS Immediate deal breakers
- PASS Options / trim verification

Exterior

- WATCH **Body panels and gaps**
  Rear hatch slightly misaligned on the left (raised more). Most likely from factory.
- WATCH **Paint condition**
  Small scratch tip of front bumper
- PASS **Paint depth readings**
- PASS **Glass and mirrors**
- PASS **Lights and signals**
- PASS **Tires**
- PASS **Wheels**
- PASS **Frame / underbody view**
- PASS **Doors / hood / trunk**
- PASS **Luxury/exotic exterior equipment**

Mechanical

- PASS **Cold start**
- PASS **Engine bay**
- PASS **Fluids**
- WATCH **OBD-II scan**
  See codes. Most likely due to "Demo" mode.
- PASS **Cooling system**
- ISSUE **Brakes**
  Front Rotors surface rust
- PASS **Suspension / steering**
- PASS **Exhaust**
- PASS **Specialty powertrain**
- PASS **Advanced chassis systems**

Interior

- PASS **Seat and trim wear**
- PASS **Controls**
- PASS **HVAC**
- PASS **Infotainment**
- PASS **Safety systems**
- PASS **Water intrusion**
- PASS **Luxury electronics**
- PASS **EV / specialty controls**

Road test

- PASS **Initial idle**
- PASS **Acceleration**
- PASS **Transmission**
- PASS **Steering**
- ISSUE **Braking**
  Brake pedal feel was great however had brake pulsation due to front rotors most likely.
- PASS **Ride and noise**
- PASS **Highway behavior**
- PASS **Post-drive check**
- PASS **Performance / comfort modes**

Photos

53 inspection pictures attached.

Exterior



27578.jpg



27579.jpg



27580.jpg



27581.jpg



27582.jpg



27583.jpg

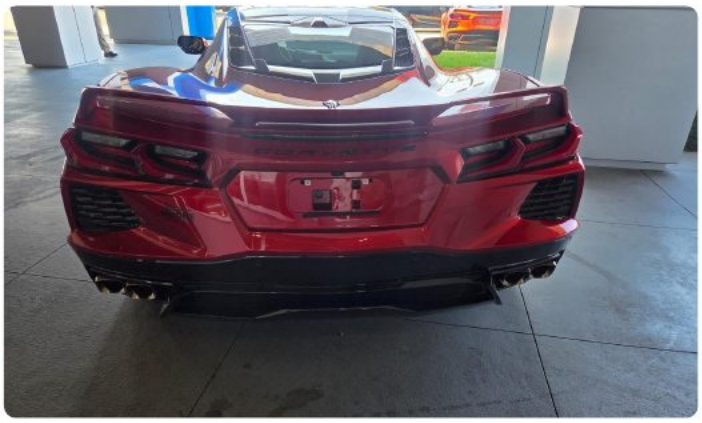

27585.jpg



27586.jpg



27584.jpg

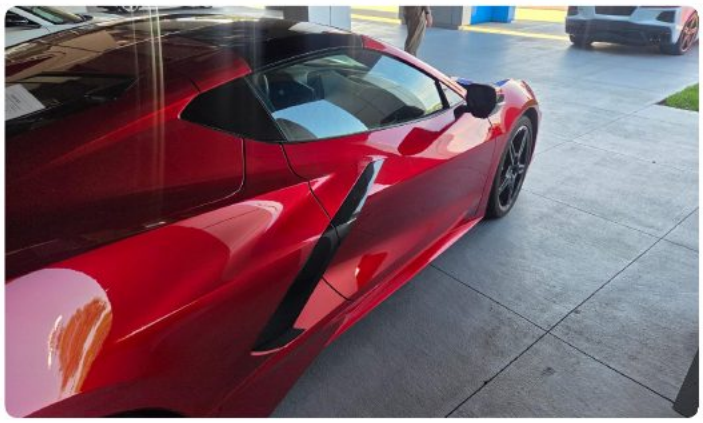

27588.jpg



27589.jpg



Scratch



Front spoiler



Front spoiler



27597.jpg



27598.jpg



27599.jpg



27600.jpg



27601.jpg



27602.jpg



27603.jpg



27606.jpg



27627.jpg



27628.jpg



27629.jpg



27630.jpg

Mechanical



27632.jpg



27633.jpg

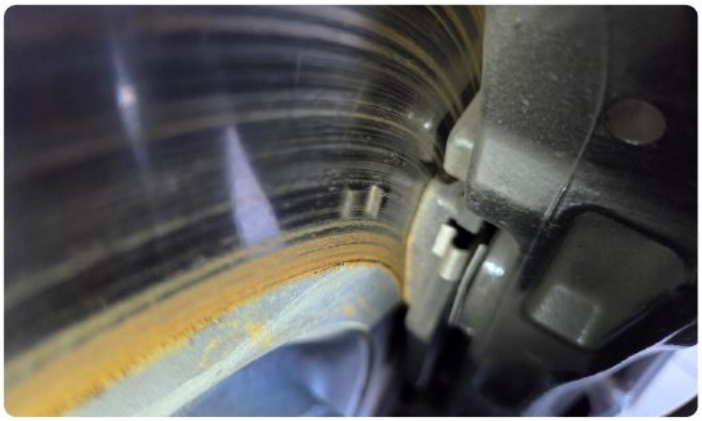

27634.jpg



27624.jpg



27625.jpg



27626.jpg

Interior



27608.jpg



27609.jpg



27610.jpg



27611.jpg



27612.jpg



27613.jpg

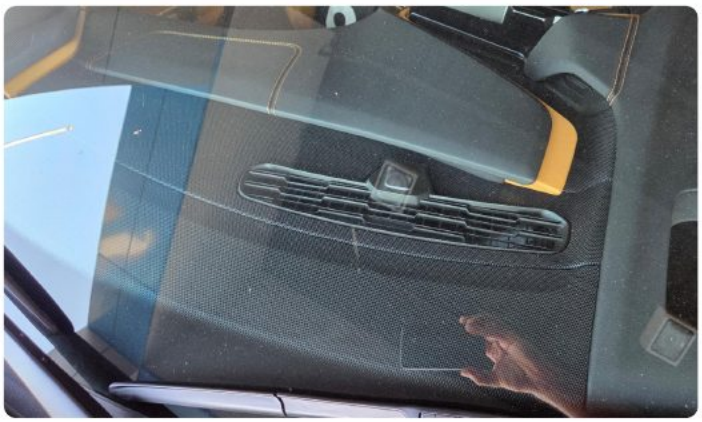

27614.jpg



27615.jpg



27635.jpg



27637.jpg



27636.jpg

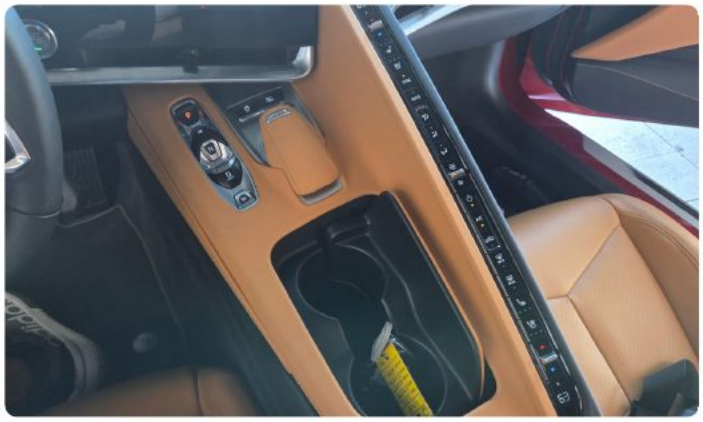

27641.jpg



27640.jpg



27642.jpg



27647.jpg



27617.jpg



27618.jpg



27620.jpg

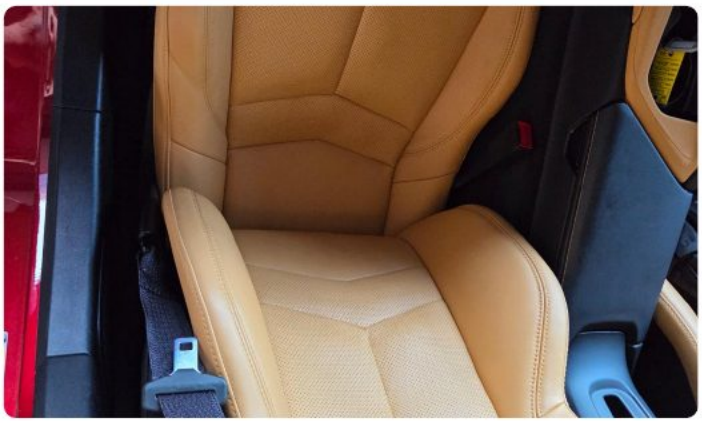

27619.jpg



27621.jpg

Road test



27643.jpg

Inspector notes

The vehicle presented itself very nicely. The car drove very nice had plenty of power. The car was ran through all the modes (touring, track,weather) with no issues to note. I have also engaged manual mode on the transmission, it shifted smoothly both in manual and automatic modes. The only thing mechanical to note are the brakes pulsating however the dealer mentioned they will take care of it.

Inspector sign-off

Inspector: Alex Dalcu

Inspection date/time: August 12th 2026

Limitations: No special access limitations were noted.

Inspection disclaimer

This report is based on a visual, non-invasive inspection of accessible areas at the time of inspection. It is not a warranty or guarantee, and hidden, intermittent, inaccessible, or future defects may not be discovered. The customer is responsible for the final purchase decision.