Precision Auto Source
11631 Columbia Park Dr E STE. 7, Jacksonville, FL 32258
904-701-2621 | sales@precisionautosource.com

Inspection score
92
/100
Needs attention

PREPURCHASE INSPECTION REPORT

2015 HONDA CR-V EX-L

Specialty package | Report date: Aug 15, 2026

RECOMMENDATION
Good buy
Passed Inspection

TOP SCORE	VERDICT	ESTIMATED REPAIRS	PHOTOS
92/100	Passed Inspection	$665	40
Needs attention	Good buy	Specialty cost forecast	Attached to report

Report highlights

Verdict: Passed Inspection. Vehicle passed inspection with no significant mechanical or structural concerns discovered. Review the report notes, photos, and normal maintenance planning before purchase.

Primary recommendation: Good buy

Visible repair forecast: $665

CUSTOMER	PHONE	MILEAGE
REDACTED	REDACTED	120047
VIN / LISTING	**LOCATION**	**REPAIR RANGE**
REDACTED	Customer drop-off	$500-$800

Executive summary

The inspection found 3 issues and 4 watch items. Review the findings below before moving forward with the purchase.

Final verdict: Passed Inspection

Vehicle passed inspection with no significant mechanical or structural concerns discovered. Review the report notes, photos, and normal maintenance planning before purchase.

What this means for the buyer

Vehicle can still be driven and won't really affect performance however in the near future would need to be replaced.

VIN decode

2015 HONDA CR-V EX-L

36
PASS

4
WATCH

3
ISSUE

1
N/A

Section scores

100	100	82	87	93
Overview	**Exterior**	**Mechanical**	**Interior**	**Road test**
0 issue | 0 watch	0 issue | 0 watch	2 issue | 1 watch	1 issue | 1 watch	0 issue | 2 watch

Top findings

- Ball Joints - Trans fluid maintenance - rear windows

Repair cost forecast

Item	Category	Estimate	Notes
Ball joints	Mechanical	$350	L/R
Transmission fluid	Maintenance	$300	
Rear wiper	Maintenance	$15	
Rear windows	Mechanical	TBD	Needs further diag
Visible repair estimate total		**$665**	

Watch items and issues

Mechanical: Engine bay
Oil leak from drain plug being very loose. Some evidence of additional minor leak however might have been from plug. PLUG TIGHTENED

Mechanical: OBD-II scan
Some old codes, most likely from weak battery.

Mechanical: Suspension / steering
Lower front ball joints L/R need replacement

Interior: Seat and trim wear
Seat wear, steering wheel wear

Interior: Controls
Rear windows not working

Road test: Transmission
Slight whine high speed, recommend changing fluid. Transmission not slipping and operational at present time.

Road test: Ride and noise
Slight rattle over bumps from bushings.

Inspection checklist reviewed

All visible checklist items reviewed during this inspection are listed below by section.

Overview

- PASS Title / VIN match
- PASS Odometer consistency
- PASS Warning lights
- N/A Service records
- PASS Prior accident clues
- PASS Immediate deal breakers
- PASS Options / trim verification

Exterior

- PASS Body panels and gaps
- PASS Paint condition
- PASS Paint depth readings
- PASS Glass and mirrors
- PASS Lights and signals
- PASS Tires
- PASS Wheels
- PASS Frame / underbody view
- PASS Doors / hood / trunk
- PASS Luxury/exotic exterior equipment

Mechanical

- PASS Cold start
- ISSUE Engine bay
  Oil leak from drain plug being very loose. Some evidence of additional minor leak however might have been from plug. PLUG TIGHTENED
- PASS Fluids
- WATCH OBD-II scan
  Some old codes, most likely from weak battery.
- PASS Cooling system
- PASS Brakes
- ISSUE Suspension / steering
  Lower front ball joints L/R need replacement
- PASS Exhaust
- PASS Specialty powertrain
- PASS Advanced chassis systems

Interior

- WATCH **Seat and trim wear** — Seat wear, steering wheel wear
- ISSUE **Controls** — Rear windows not working
- PASS **HVAC**
- PASS **Infotainment**
- PASS **Safety systems**
- PASS **Water intrusion**
- PASS **Luxury electronics**
- PASS **EV / specialty controls**

Road test

- PASS **Initial idle**
- PASS **Acceleration**
- WATCH **Transmission** — Slight whine high speed, recommend changing fluid. Transmission not slipping and operational at present time.
- PASS **Steering**
- PASS **Braking**
- WATCH **Ride and noise** — Slight rattle over bumps from bushings.
- PASS **Highway behavior**
- PASS **Post-drive check**
- PASS **Performance / comfort modes**

Photos

40 inspection pictures attached.

Overview



27956.jpg

Exterior



27894.jpg



27895.jpg

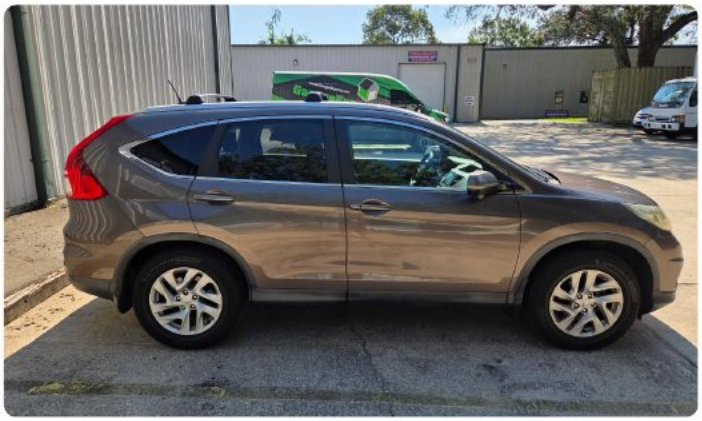

27896.jpg



27897.jpg



27898.jpg



27899.jpg



27900.jpg



27901.jpg



Rear wiper bad



Bumper scratches

Mechanical



Battery 2024 date

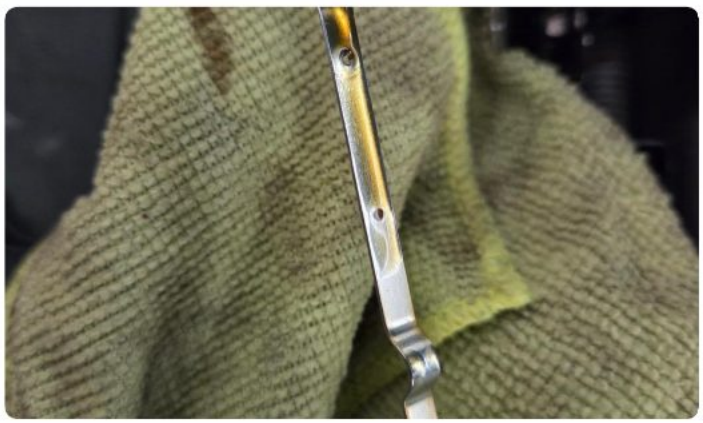

Oil clean



27893.jpg

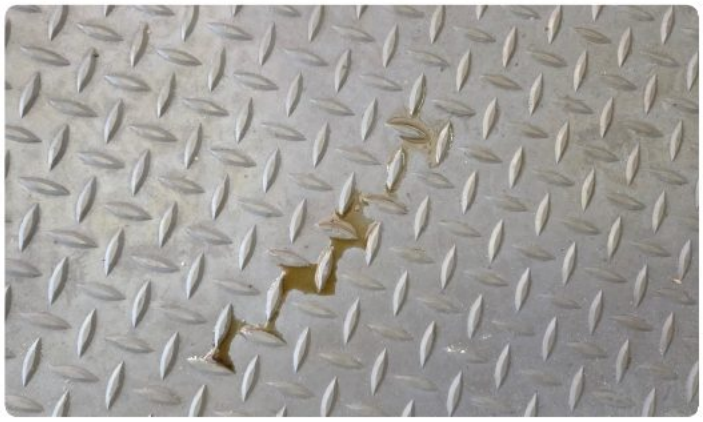

Oil leak overnight



Front pad



Rear pad



Oil plug leak



AC compressor replaced

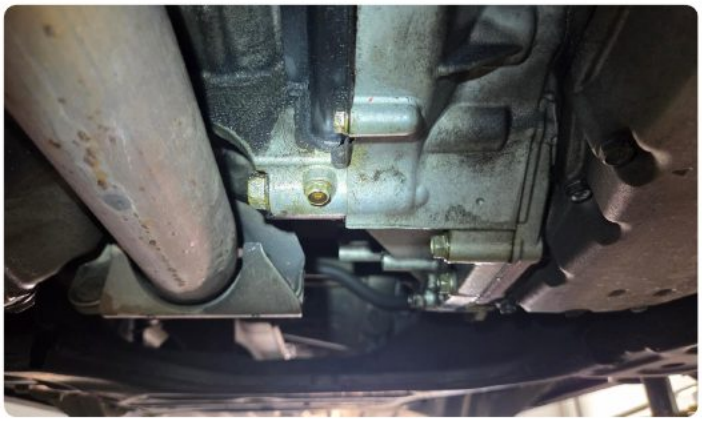

Oil seepage



Oil seepage



Ball joint right



Ball joint left



Brake fluid



Clean

Interior



AC



Heat



Rear windows not working



27950.jpg



27907.jpg



27909.jpg



27910.jpg



27911.jpg



27906.jpg

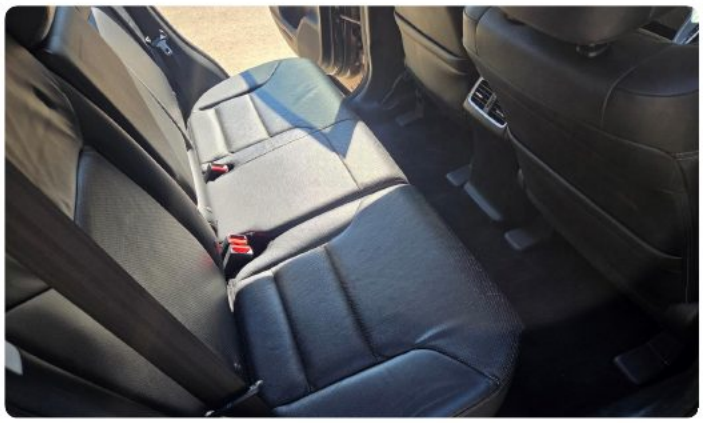

27912.jpg



27914.jpg



27913.jpg



27915.jpg



Spare



Steering wheel wear

Inspector notes

The vehicle presented itself well. It has almost new Michelin tires, original paint, no signs of accidents and drives well. Vehicle has a few minor issues however it is to be expected with the year/mileage on the car.

Inspector sign-off

Inspector: Alex Dalcu

Inspection date/time: Aug 15th 2026

Limitations: No special access limitations were noted.

Inspection disclaimer

This report is based on a visual, non-invasive inspection of accessible areas at the time of inspection. It is not a warranty or guarantee, and hidden, intermittent, inaccessible, or future defects may not be discovered. The customer is responsible for the final purchase decision.